

PARK PLACE HOTEL, TRAVERSE CITY

March 18th through 20th

WEDNESDAY, MARCH 18TH

7:30-9:30 Registration

9:30-10:15

Opening Ceremony
MEHA President, Bob Paulus
Wal-Mart

10:15-11:15

Wind Energy Alternative

11:15-11:30 Break

11:30-12:00

MEHA Licensure Update

12:00-1:00 Lunch

1:00-2:00

Food Allergens
Medical Marijuana
Hydrology

2:00-2:15 Break

2:15-3:15

NSF Online Training
MDCH Body Art Regulations
Geothermal Heating Systems

3:15-4:15

Food Labeling
Body Art Inspection Procedures
MDEQ Geothermal Recommendations and
Future Regulations

4:15-5:00

Birkholz Legislation Update

Emerging Pathogens

7:30 SOCIAL HOUR CASH BAR

THURSDAY, MARCH 19TH

8:00-9:00 Registration

8:30-9:30

Produce Contamination Due to Washing
Department Energy, Labor & Economic
Growth
Cycle 4-Wastewater Accreditation
Healthy Beaches...What You Don't See
CAN Hurt You!

9:30-9:45 Break

9:45-10:45

CDC EHS Net Systems
Wastes and Great Lake Contamination
Pumps, Panels and Controls
Changes in Monitoring Beaches

10:45-11:45

Dynamics of Pathogen Transmissions via
the Food Worker
Algae in Drinking Water
Obesity: An Emerging Health Emergency
Using Composite Sampling Techniques to
Monitor Bathing Beach Water Quality in
Kalamazoo County, MI

11:45-1:30 Lunch and Banquet

1:30-2:30

Counterfeiting and Adulteration of Food
Radon
Nutrient Removal
Water Quality Research: Lake Malawi,
Africa and Saginaw Bay

2:30-2:45 Break

2:45-3:45

Epi Behind the Scenes
Mercury
Groundwater Mapping Tools
Water Quality Forecasting in
the Grand River and Saginaw Bay

3:45-4:45

CDC Update on Meads Numbers
Wetlands, Erosion, Sedimentation
O&M Decentralized Wastewater Systems
Waterborne Pathogenic Bacteria and
Antibiotic Resistant Bacteria

5:00 MEHA BUSINESS MEETING

FRIDAY, MARCH 20TH

8:30-9:30

Industry Perspective 2005 Food Code Mich.
Restaurant Association
Wood Burning Stoves

9:30-9:45 Break

9:45-10:45

MDA Option 2 & Self-Assessment
MDEQ Cross-Connections.

10:45-11:45

MDA Option 2 & Self-Assessment
Great Lakes Initiative

**Don't forget to register! You can
register online at www.meha.net**

REGISTRATION PLEASE PASS THIS INFORMATION AND TRIFOLD ALONG:

Unlike previous years, a registration brochure and trifolds will **NOT** be mailed to MEHA members. Instead, the detailed conference information will be available for download from the MEHA website at www.meha.net. Simply print the brochure, fill-out the registration form, and mail or fax it to the MEHA office.

Individual conference programs will not be mailed out. More information is available on the website at www.meha.net. If you don't have Internet access or can't download the program, call the MEHA office at 517-485-9033 and request the information be mailed.

REGISTRATION FEES

3-day conference:
\$120.00 (\$165.00 for nonmembers)
1-day conference only:
\$65.00 (\$120.00 for nonmembers)
\$30.00 student registration fee

Conference registration includes: social hour, lunches, breaks, and reference materials.

Deadline for registration is **March 6, 2009**. Registrations received after 3/6/09 will be charged a \$10 late registration fee.

LODGING

Rates: For reservations please call 1-231-946-5000. State you are with MEHA for the group rate of \$65 single.

MEHA
PO Box 13276
Lansing, Michigan 48901



**MICHIGAN
ENVIRONMENTAL
HEALTH
ASSOCIATION'S**

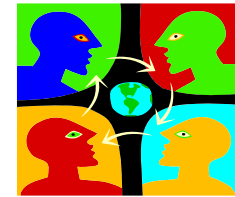

**65TH ANNUAL
EDUCATIONAL
CONFERENCE**

**MARCH 18TH-20TH, 2009
PARK PLACE HOTEL
TRAVERSE CITY, MICHIGAN**



MICHIGAN ENVIRONMENTAL HEALTH ASSOCIATION

AN ORGANIZATION OF PROFESSIONALS DEDICATED TO THE IMPROVEMENT OF HEALTH THROUGH MANAGEMENT OF THE ENVIRONMENT

Registration Form
Deadline: March 6, 2009

**MEHA 65th Annual
 Educational Conference
 March 18-20, 2009
 PARK PLACE HOTEL,
 TRAVERSE CITY**

Important Instructions

Each registrant must complete a separate form.
 Complete all parts of the form.
 Copies of this form are OK.
 Group checks are OK, but each registrant must complete a separate form.
 After **March 6, 2009** registration fees will be increased.
No refunds after March 6, 2009

Name:		Member Number (Required for Member Rate)	
Agency/Business:			
Mailing Address:			
City:		State:	Zip:
E-mail:	Daytime Phone:	Fax:	

<u>Please check:</u>	<u>Registration Fee before 3-06-09</u>		<u>Registration Fee after 3-06-09</u>	
	Member	Nonmember	Member	Nonmember
<input type="checkbox"/> Full Conference Registration Includes Luncheon Awards Banquet	\$120.00	\$165.00*	\$130.00	\$175.00*
<input type="checkbox"/> One day registration for Wednesday, March 18, 2009	\$65.00	\$110.00*	\$75.00	\$120.00*
<input type="checkbox"/> One day registration for Thursday, March 19, 2009	\$65.00	\$110.00*	\$75.00	\$120.00*
<input type="checkbox"/> One day registration for Friday, March 20, 2009	\$45.00	\$90.00*	\$55.00	\$100.00*
Student Registration (Full time students w/verification)				
<input type="checkbox"/> Student registration full conference	\$30.00	\$30.00	\$30.00	\$30.00
<input type="checkbox"/> Student registration one day (<u>indicate day below</u>)	\$30.00	\$30.00	\$30.00	\$30.00
<input type="checkbox"/> Wednesday <input type="checkbox"/> Thursday <input type="checkbox"/> Friday				

Total enclosed \$ _____

Make checks payable to: **Michigan Environmental Health Association**
 Mail Registration form w/check to:
MEHA
P.O. Box 13276
Lansing, Michigan 48901

Questions??
Call the MEHA office at (517) 485-9033
Fax (517) 485-6412
Web site - www.meha.net

LODGING CALL THE PARK PLACE HOTEL - 1-231-946-5000.STATE YOU ARE WITH MEHA FOR THE GROUP RATE OF \$65.00 PER SINGLE.

*** Includes a one year MEHA membership**